

CHECK IMAGING, ARCHIVE AND RETRIEVAL SOFTWARE

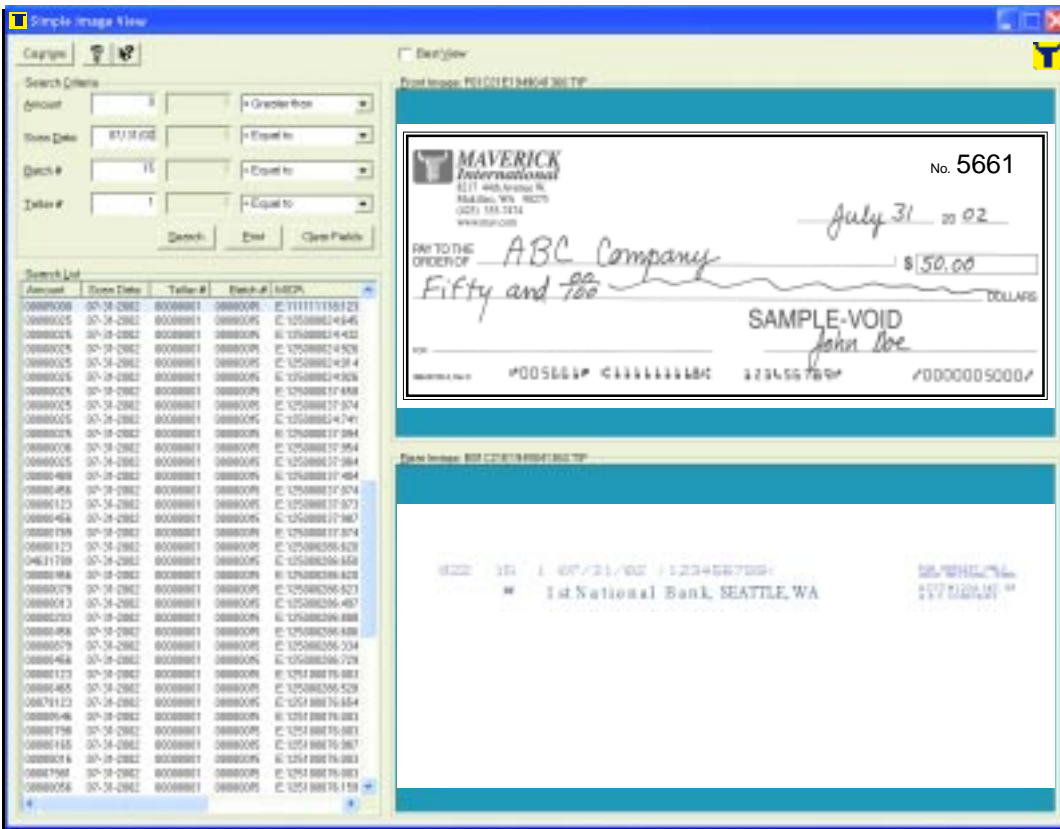

- Affordable
- Networkable
- Scalable
- Easy to Use
- Easy to Search
- Easy to Install

Maverick's SIMPLE IMAGE straightforward graphical user interface.

MICROFILM REPLACEMENT AND CHECK IMAGING

Simple Image is Maverick's scalable entry-level microfilm replacement check imaging software. This application can be used in a variety of business environments such as credit unions, banks, thrifts, insurance companies, retail firms, and payment processing centers – wherever checks are microfilmed or imaged.

Simple Image is a low cost solution that provides you with digital copies of checks for re-presentation of items that have been lost, damaged or are being challenged. Saves time, reduces required physical storage space, increases productivity, provides safe long lasting digital storage of vital data, and quickly and easily finds information when you need it.

Scan checks with Maverick's Hybrid and M-54 scanners to capture the front and back image of checks, and capture the MICR code line in a single pass. Checks are presented in a TIFF

format, 200 x 200 dpi, black and white images. The check images, MICR line, scan date, amount, batch number, and teller information are indexed and stored electronically for later retrieval.

Archived information is easily retrieved using any of the four search criteria fields. The search criteria window allows for convenient viewing of images and manipulation of the item image such as rotation, and cropping. If a hard copy is necessary, images and associated data can be sent to your local or networked printer.

Simple Image is a low cost entry application that allows you to begin utilizing digital information. If you want more features in the future like CD creation or full page scanning, you can upgrade to one of Maverick's IPS or CPS suite of microfilm replacement software applications. Simply attach the previously stored files to the new Maverick application of your choice.



MAVERICK International

SIMPLE IMAGE Index Fields Provide Quick Search and Retrieval

Once a batch has been scanned, any item is quickly retrievable. The Search Criteria window allows for four different searches, in any combinations, simultaneously. Retrieved images can be printed to a local or remote printer with details of all relevant item information.

Search Criteria Window

SIMPLE SEARCH:

The Simple Search allows the user to search for items by amount, scan date, batch number, and teller number.

INDEX FIELDS:

The following fields may be used to search items.

- Amount
- Scan Date
- Batch #
- Teller #

The screenshot shows a 'Search Criteria' window with four rows of search fields. Each row has a text input field, a numeric input field, and a dropdown menu for comparison operators. The fields are: Amount (0), Scan Date (07/31/02), Batch # (15), and Teller # (1). The operators are: Greater than, Equal to, Equal to, and Equal to. At the bottom are buttons for Search, Print, and Clear Fields.

Within every index field a user may select to search by the following comparisons.

- Equal to
- Greater than
- Less than
- Greater than or Equal to
- Less than or Equal to
- Range

Maverick SIMPLE IMAGE Feature Highlights

- *Simple Image* offers basic microfilm replacement features including the interface to Maverick's M-54 single pocket, single endorsement line scanner and the Hybrid M-570h/M-580h single pocket, multi-line endorsement check encoder/imaging system.
- Hybrid configurations allow up to five lines of endorsement.
- *Simple Image* software is inexpensively priced to meet the needs of users planning to save and retrieve check images to a PC hard drive.
- Maverick's check scanners and *Simple Image* software combined with today's PC hard drives (with increased storage capacity) make a very affordable option for many financial institutions to upgrade and replace microfilming of checks.
- *Simple Image* includes magnetic MICR line capture and check imaging.
- *Simple Image* utilities include item retrieval, printing and on-screen image manipulation to rotate, crop, size or disable the image.
- As operational needs change *Simple Image* becomes scalable to higher-end Maverick imaging solutions IPS and CPS (see literature).
- *Simple Image* allows for network storage and retrieval of image files.

Recommended Hardware Configuration

Maverick's M-570h/M-580h Hybrid System and M-54 Check Scanners (see Maverick literature for specifications). Adaptec SCSI card and cable, Intel Pentium® P166 or faster processor with 64 MB memory, Monitor and video card supporting 1024x768 resolution with small fonts, minimum 256 colors (16-bit recommended).

Pentium is a registered trademark of the Intel Corporation. Windows is a registered trademark of Microsoft Corporation.

Technical Specifications

Simple Image uses standard Microsoft Windows® conventions and follows Microsoft's Graphical User Interface (GUI) Standards. Software runs on Microsoft Windows® 95 / 98, Windows® 2000, Windows® XP Professional or Windows® NT 4.0 platforms with Service Pack 4 and Microsoft Internet Explorer 4.0.® *Simple Image* data files can be backed up to the following media; Hard Disk, Tape Backup, and CD-ROM.

Nationwide Sales and Customer Support

The full line of Maverick Check Scanners, MICR Encoders and Software is sold and serviced nationwide by a highly trained and professional network of Maverick Distributors. For more information about Maverick *Simple Image* Software and other Maverick products, please contact your local authorized Maverick Distributor or the Maverick corporate office.

Your authorized Maverick Distributor is:

 **MAVERICK
International**

8217- 44th Avenue W.
Mukilteo, WA 98275
TEL: 800-426-8048
FAX: 425-347-4634
URL: www.mav.com